Sub plate for packing. Weight = 1 kg
Grundplatte fuer Verkettungen. Gewicht = 1 Kg
Set of 5 pcs. / Satz von 5 Stk.

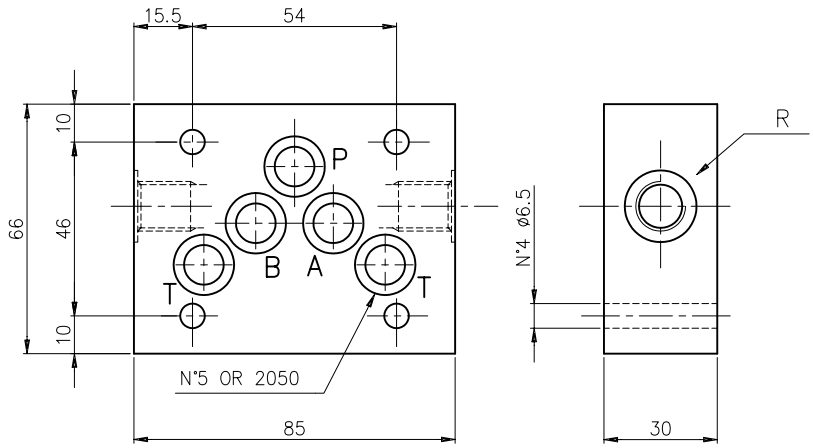

Tipo Type	Utilizzi Sorties
0	A e B
3	Lato Côté B — P e T — Lato Côté A
6	P e P

Ordering code
Bestell–Code

EB3 * 5 *

Sub plate for packing = B3
Grundplatte f. Verkett.

0 – 3 – 6
see table / sehe Tabelle

CETOP 5

14 = R 1/4"G
38 = R 3/8"G

Subplate for packing with A–B–P–T threaded M10x1. Weight = 0.6 Kg
Verkettungsplatte mit A–B–P–T Gewindeanschluessen M10x1. Gewicht = 0.6 Kg
Set of 10 pcs. / Satz von 10 Stk.

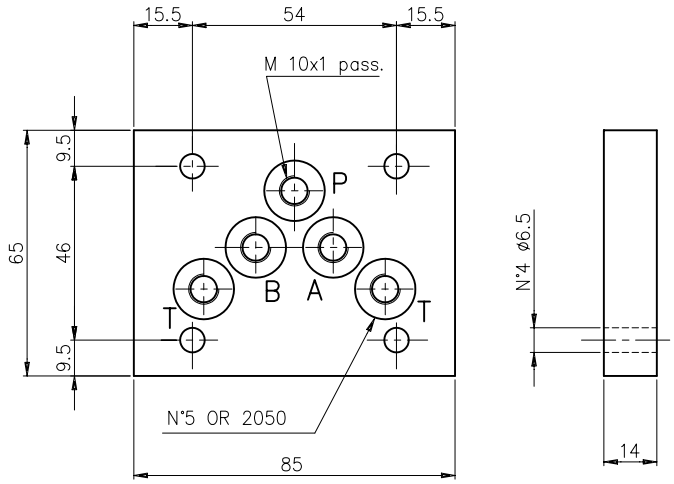

Example:
Flow regulation on A and B
Beispiel:
Drossel auf A und B

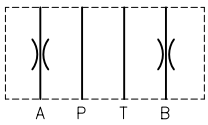

Ordering code
Bestell–Code

EB5 0 5

EUROFLUID
subplate for packing = B5
with threaded M10x1
Grundplatte fuer Verkettungsplatte
mit Gewindeanschluesse M10x1

CETOP 5

0 = version with A–B–P–T threaded
A–B–P–T Gewindeanschluesse